



Accessibility & Facilities

The variable requirements in Part M vol 1

London Building Control
13 Woodstock Street, Mayfair, London, W1C 2AG

Tel: 0207 099 3636
info@londonbuildingcontrol.co.uk
www.londonbuildingcontrol.co.uk



The Building Regulations 2010

Access to and use of buildings

M

APPROVED DOCUMENT

Volume 1: Dwellings

M4(1) Category 1: Visitable dwellings

M4(2) Category 2: Accessible and adaptable dwellings

M4(3) Category 3: Wheelchair user dwellings





Optional requirements

- 0.3** Requirements M4(2) and M4(3) are 'optional requirements' as defined in the Building Regulations. An optional requirement only applies where a condition that one or more **dwelling**s should meet the relevant optional requirement is imposed on new development as part of the process of granting planning permission. Where no condition is imposed, **dwelling**s only need to meet requirements M4(1). Compliance should be assessed against only one of requirements M4(1), M4(2) or M4(3) for any given **dwelling**.
- 0.4** Where any part of an **approach route**, including vertical circulation in the common parts of a block of **flats**, is shared between **dwelling**s of different categories, Section A of the optional requirement for the highest numbered category of **dwelling** served will apply to that part of the **approach route**.
- 0.5** Where a local planning authority sets a planning condition for Category 3 (wheelchair user) housing it can specify which **dwelling**s should be **wheelchair accessible** by including in the planning permission a condition stating that optional requirement M4(3)(2)(b) applies. Where no such condition is applied, optional requirement M4(3)(2)(a) will apply by default requiring that **dwelling**s should be **wheelchair adaptable**.
- 0.6** The person carrying out building work must inform the building control body where any optional requirements apply.

Approved Document M Part M Access to and use of buildings

Volume 1: Dwellings

M4 has been replaced by a new requirement 'Access to and use of dwellings' which differs from other requirements by containing two sets of 'Optional Requirements' that are alternatives to a mandatory baseline;

Category 1 – Visitable dwellings

Minimum provision capable of being visited by a wide range of people including wheelchair users





Category 2 - Accessible and adaptable dwellings

A higher level of accessibility that is beneficial to a wide range of people who occupy or visit the dwelling with particular benefit to older and disabled people including some wheelchair users. Features to enable common adaptations.

Category 3 - Wheelchair user dwellings

Suitable, or potentially suitable through adaptation, to be occupied by wheelchair users

Who decides the level of access?

The above options will be decided by the Local Authority Planning Department dealing with the permission for a new dwelling or a housing site.

For example if there is a proposal for a new housing site, the planners will decide how many should be built under each of the above categories. These numbers will change on a site by site basis.

If the planning permission does not state a category, then it is assumed that there is no specific category for any of the dwellings and M4(1) should be followed for all.



How do the planners determine level of access?

Can local planning authorities require accessibility, adaptability and wheelchair standards in new dwellings?

The National Planning Policy Framework (NPPF) is clear that local planning authorities should plan to create safe, accessible environments and promote inclusion and community cohesion. This includes buildings and their surrounding spaces. Local planning authorities should take account of evidence that demonstrates a clear need for housing for people with specific housing needs and plan to meet this need.



See related policy: **Promoting healthy communities**

How should local planning authorities assess the need for accessibility requirements?



The **National Planning Policy Framework** requires local planning authorities to have a clear understanding of housing needs in their area, including those for people with specific housing needs. The Framework provides guidance on the methodology that can be used to undertake the needs assessments.



It will be duty of the client to inform building control as to how many of each category is required for their new site, and in turn building control bodies will be required to check each dwelling category with the proposed plans using the revised Approved Documents.

Revised Building Control application forms include a request for details of optional requirements made by the Planners



M4(1) – Visitable dwellings

Generally, M4(1) remains the same as the Previous guidance in Approved Document M, for new dwellings.

M4(2) – Accessible and Adaptable Dwellings

These must meet the requirements set out in M4(1) plus:

- All occupants of the housing development must be able to approach bin stores.
- Gateways 850mm and 300mm leading edge, canopies and lighting at principal entrance.
- Where there is a parking bay - allowance so that it can be future widened to 3.3m





- Drainage for all paved areas must be installed with suitable falls to ensure there is no standing water etc.
- All flats are to be provided with a lift. (It may be agreed by planners that all Category M4(2) and (3) dwellings can be located on the ground floor of a block of flats to eradicate the installation of a lift).
- Principal living areas are to have low level windows no more than 850mm from the floor.



- Dwelling must be provided with a provision for a future stair lift/lift. This will require a suitable power supply to the stairs etc. Stair width minimum 850mm
- Bedrooms must have minimum direct route to the window at least 750mm wide. This means that the rooms should be suitably sized to ensure that when a bed/wardrobe/drawers etc. are in place they will not be detriment to the width of the path to the window.
- Appendix D of the AD provides sizes of bedroom furniture that must be shown on the proposed plans when submitted for plan checking.



- Walls must be adapted to allow for future grab rails in bathrooms/ around the stairs etc.
- There should be drainage provided for a future level access shower room on the ground floor.
- Window handle locks to the ground floor level must be between 850mm and 1200mm.
- Consumer units between 1350 and 1450mm



Comparison Category 1 - Category 2

- What difference will this make to a flats design and cost implications to the client?
- Possible physical layout changes
- Flats sized to meet circulation requirements around furniture
- Flat future enabled facilitating provisions

Category 1 – Circulation layout

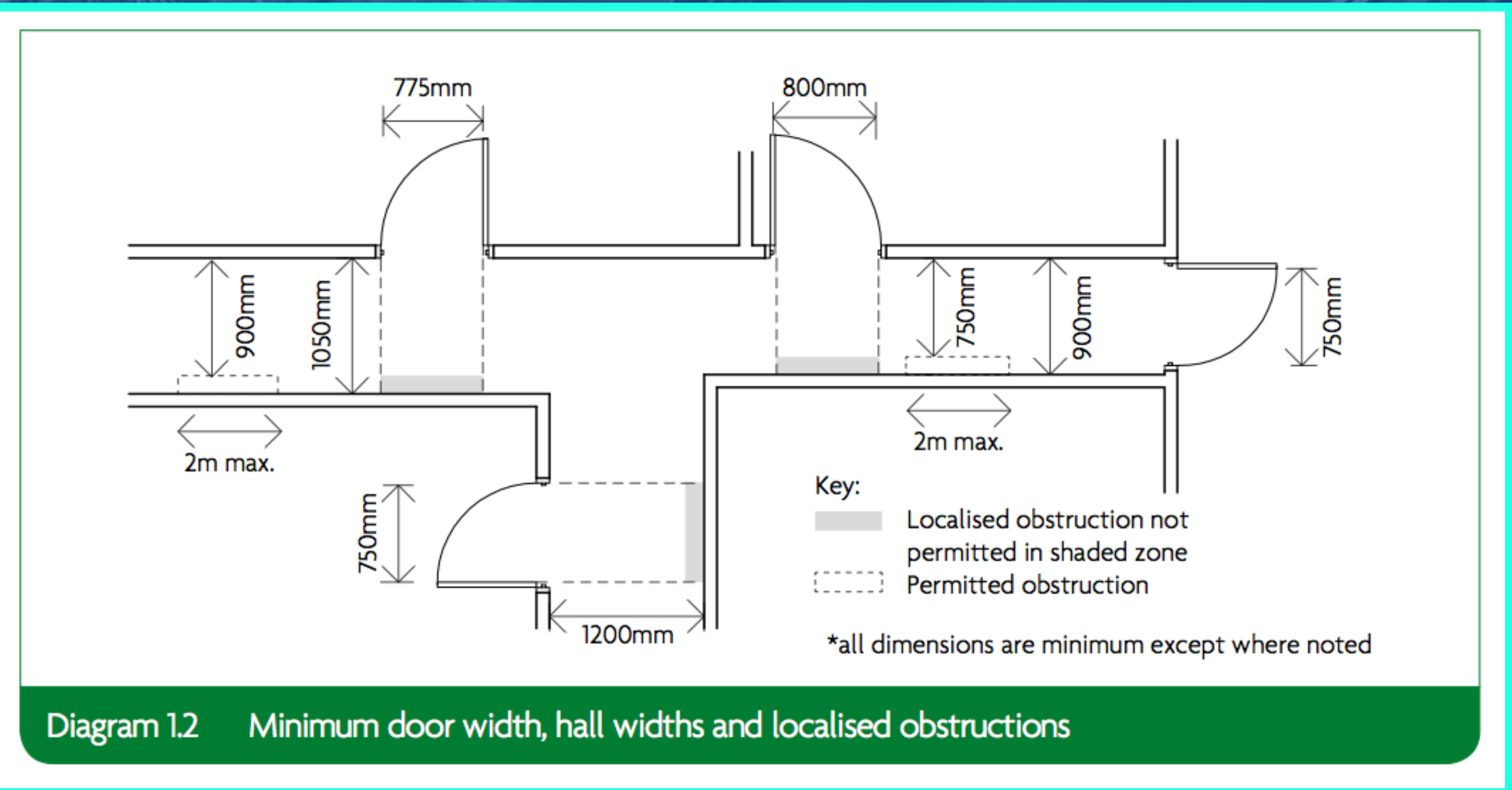

Category 2 – Circulation layout

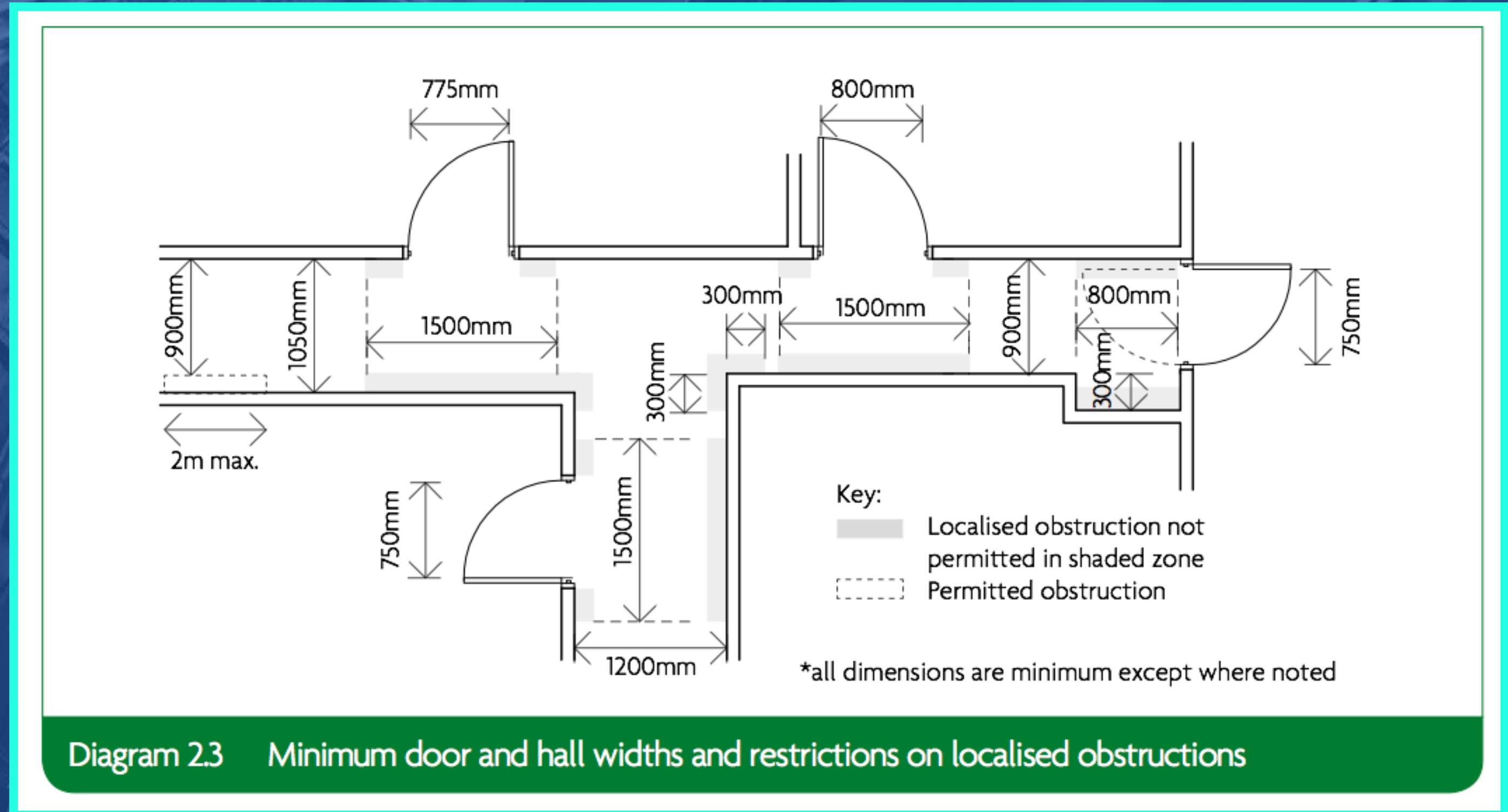

Diagram 2.3 Minimum door and hall widths and restrictions on localised obstructions

Category 2 – Circulation layout



Private entrances

Principal private entrance and alternative entrance

2.20 The **principal private entrance**, or the alternative **private** entrance where **step-free** access cannot be achieved to the **principal private entrance**, should comply with all of the following.

- a. There is a **level** external landing with a minimum width and depth of 1200mm.
- b. The landing is covered for a minimum width of 900mm and a minimum depth of 600mm.
- c. Lighting is provided which uses fully diffused luminaires activated automatically by a dusk to dawn timer or by detecting motion.
- d. The door has a minimum **clear opening width** of 850mm when measured in accordance with Diagram 2.2.
- e. Where there are double doors, the main (or leading) leaf provides the required minimum **clear opening width**.



- f. A minimum 300mm nib is provided to the **leading edge** of the door and the extra width created by this nib is maintained for a minimum distance of 1200mm beyond it.
- g. The depth of the reveal on the leading side of the door (usually the inside) is a maximum of 200mm
- h. The threshold is an **accessible threshold**.
- i. Where there is a lobby or porch, the doors are a minimum of 1500mm apart and there is at least 1500mm between door swings.

Other external doors

2.21 All other external doors – including doors to and from a **private** garden, balcony, terrace, garage, carport, conservatory or storage area that is integral with, or connected to, the **dwelling** – should comply with provisions d. to i. of paragraph 2.20.

Category 1 – WC/Cloakroom

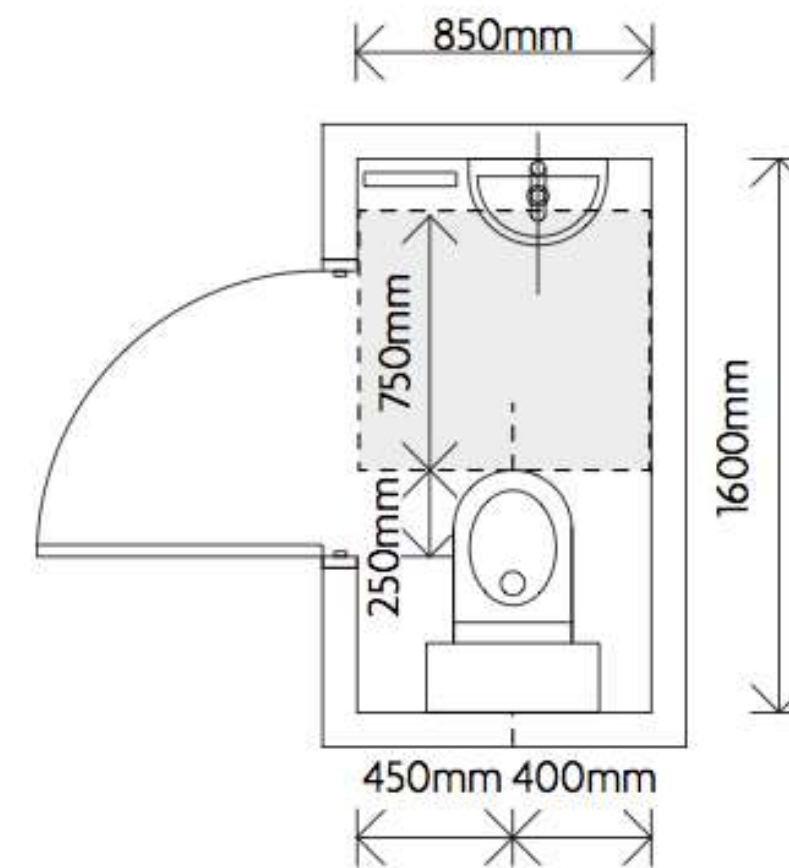

Example 1.4A – oblique access WC

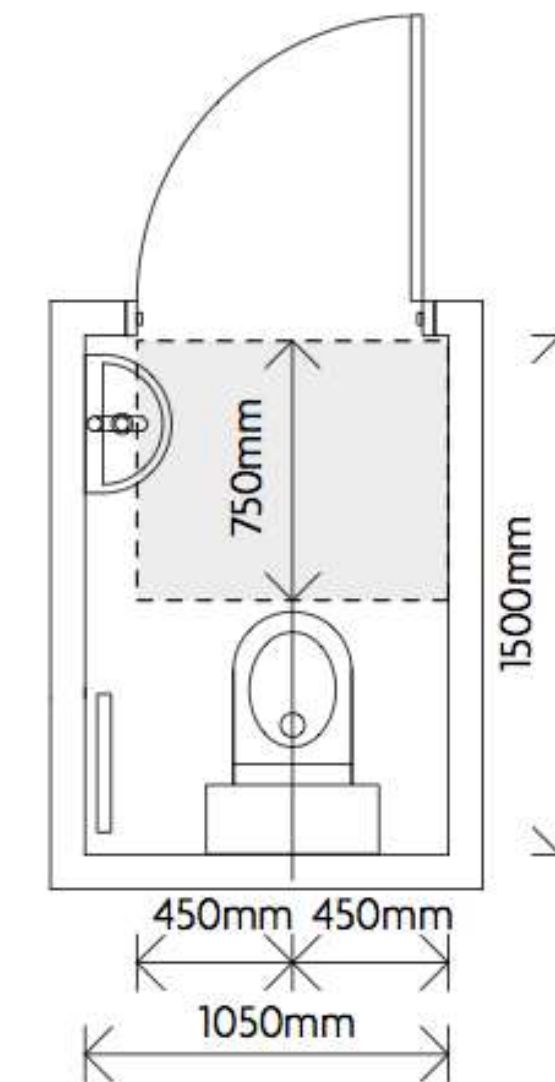

Example 1.4B – frontal access WC

Notes:

1. All dimensions minimum unless otherwise stated.
2. Doors should open outwards.
3. Stack and drainage positions to be shown where located within bathroom.

Diagram 1.4 Examples of WC/cloakrooms

Category 2 Provisions (Up to 3 Bedrooms)

WC

Simple cat 1 type GF
WC acceptable but only
if the FF Bathroom has
the level Access shower
future facility. Otherwise
Diagram 2.6 applies at
GF level

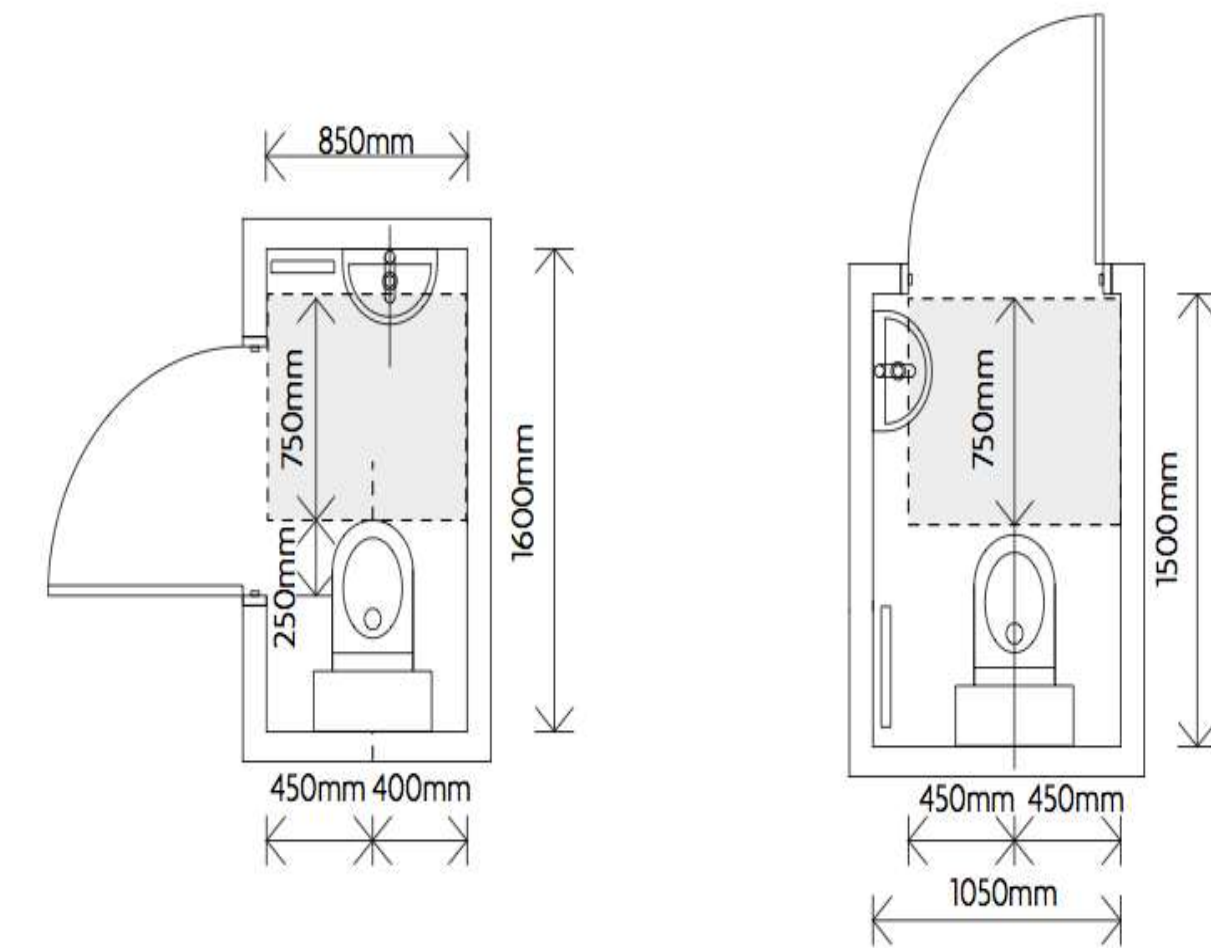

Example 1.4A – oblique access WC

Example 1.4B – frontal access WC

Diagram 1.4 Examples of WC/cloakrooms

- Notes:
1. All dimensions minimum unless otherwise stated.
 2. Doors should open outwards.
 3. Stack and drainage positions to be shown where located within bathroom.

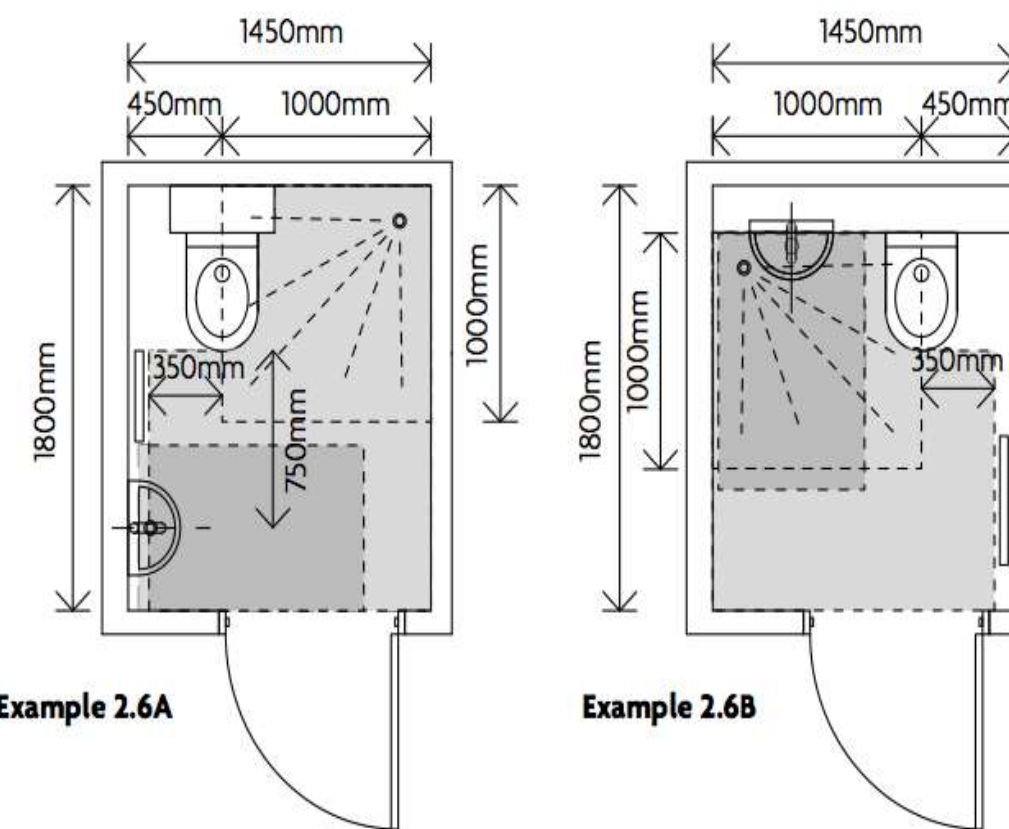

Example 2.6A

Example 2.6B

Diagram 2.6 Examples of WC/cloakroom layouts

- Notes:
1. All dimensions minimum unless otherwise stated.
 2. Doors should open outwards.
 3. Stack and drainage positions to be shown clear of access zones where located within bathroom.

Tel: 0207 099 3636 * info@londonbuildingcontrol.co.uk * www.londonbuildingcontrol.co.uk



Bathroom

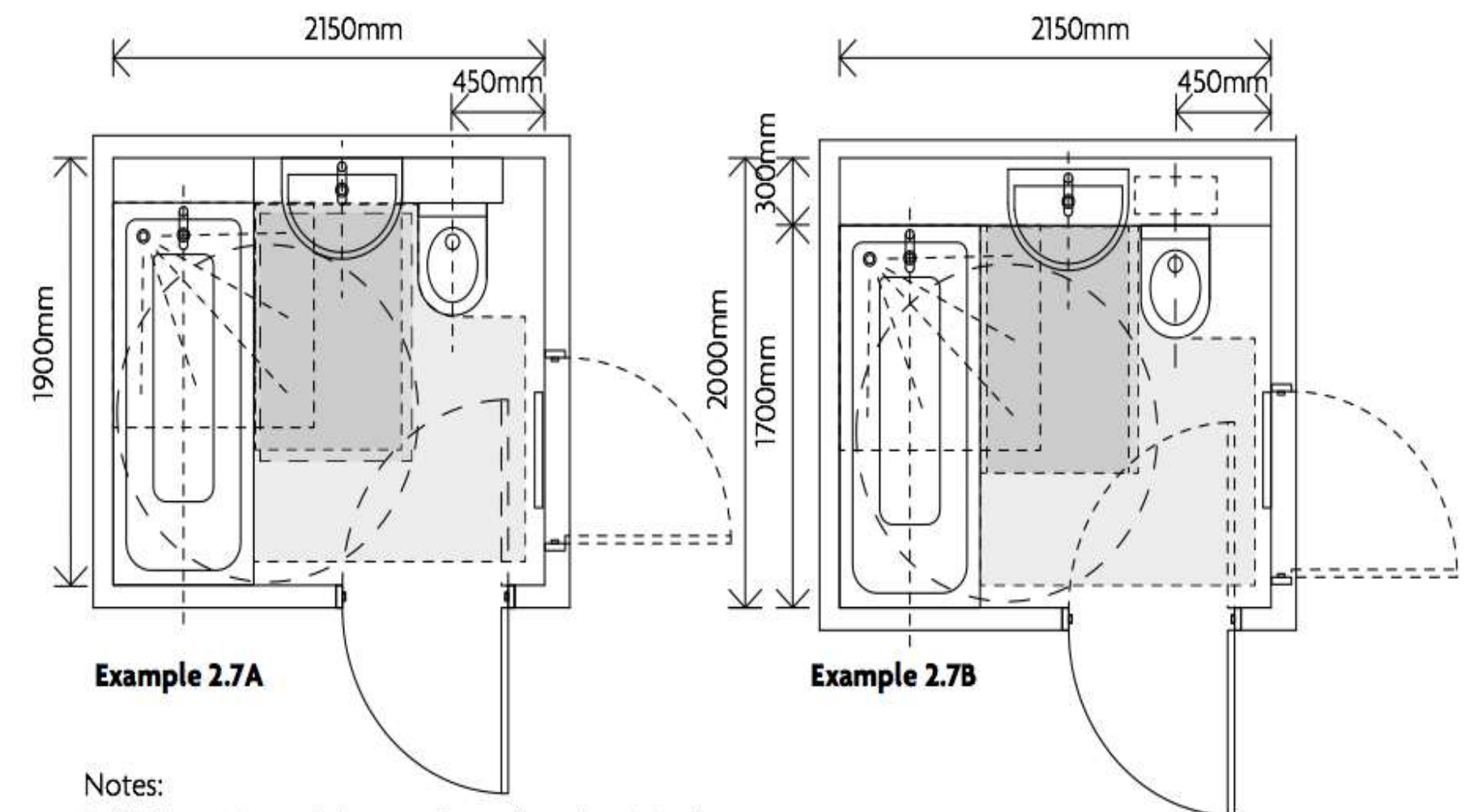

Example 2.7A

Example 2.7B

Notes:

1. All dimensions minimum unless otherwise stated.
2. Stack and drainage positions to be shown clear of access zones where located within bathroom.

Diagram 2.7 Examples of Category 2 bathrooms

Tel: 0207 099 3636 * info@londonbuildingcontrol.co.uk * www.londonbuildingcontrol.co.uk



ISO9001 Certified

Category 2 provisions Multi storey dwelling with 3 bedrooms or more – WC/ Cloakrooms. To be enabled for potential future level access shower

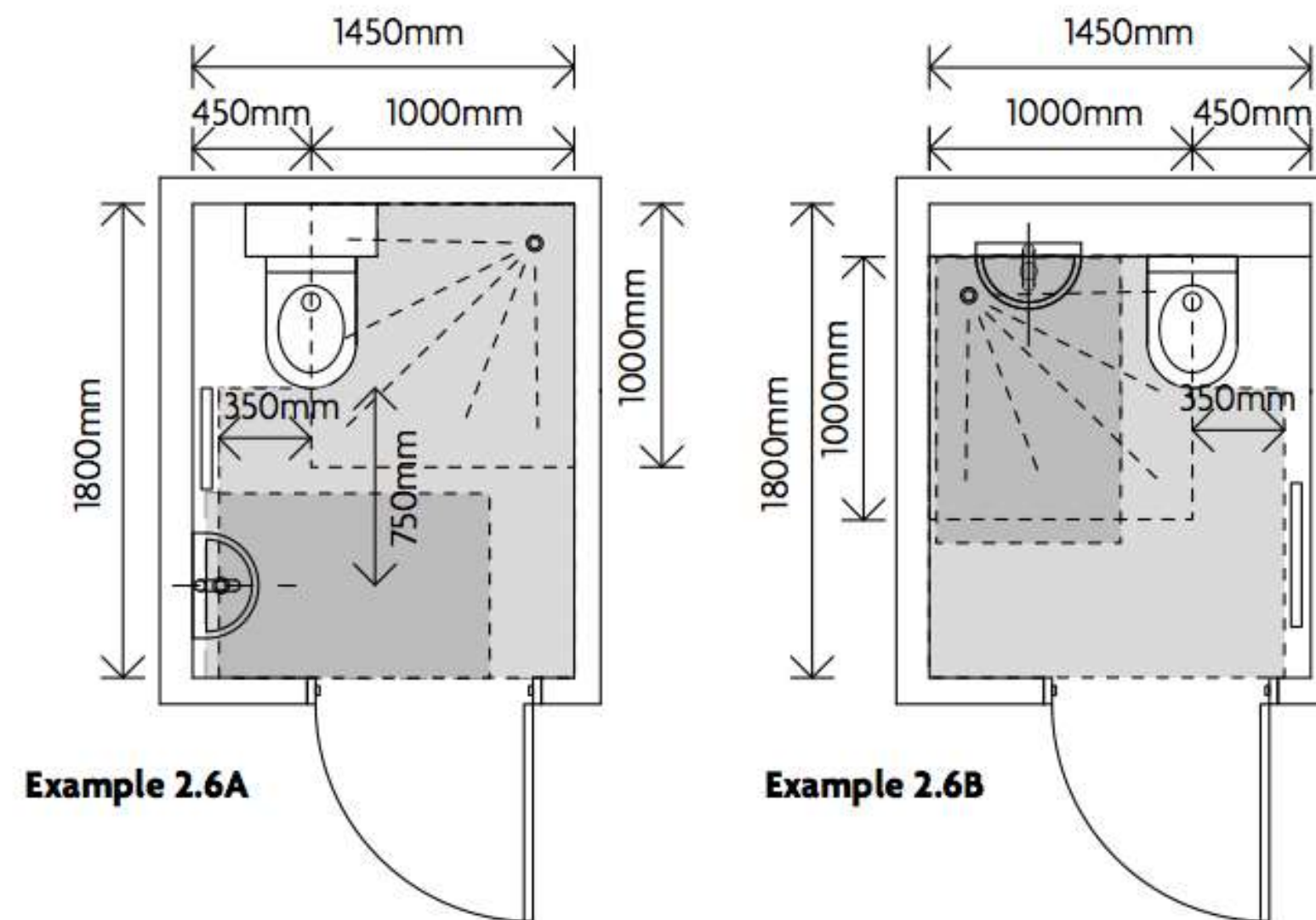

Notes:

1. All dimensions minimum unless otherwise stated.
2. Doors should open outwards.
3. Stack and drainage positions to be shown clear of access zones where located within bathroom.

Diagram 2.6 Examples of WC/cloakroom layouts



Category 2 - Bathrooms

Bathrooms

2.29 To provide convenient access to a suitable bathroom, the **dwelling** should comply with all of the following.

- a. Every **dwelling** has a bathroom that contains a WC, a basin and a bath, that is located on the same floor as the double bedroom, described as the principal bedroom in paragraph 2.25b.
- b. The WC, basin and bath (together with their associated **clear access zones**) meet the provisions of Diagram 2.5. Examples of bathroom layouts are shown in Diagram 2.7.

Tel: 0207 099 3636 * info@londonbuildingcontrol.co.uk * www.londonbuildingcontrol.co.uk



ISO9001 Certified



 HM Government

The Building Regulations 2010

Corrections to the Approved Documents

This document contains corrections to the following
Approved Document:
2015 edition including 2016 amendments
Approved Document M – Volume 1: Dwellings

March 2016

Tel: 0207 099 3636 * info@londonbuildingcontrol.co.uk * www.londonbuildingcontrol.co.uk



ISO9001 Certified

Category 2 – Principal bedroom

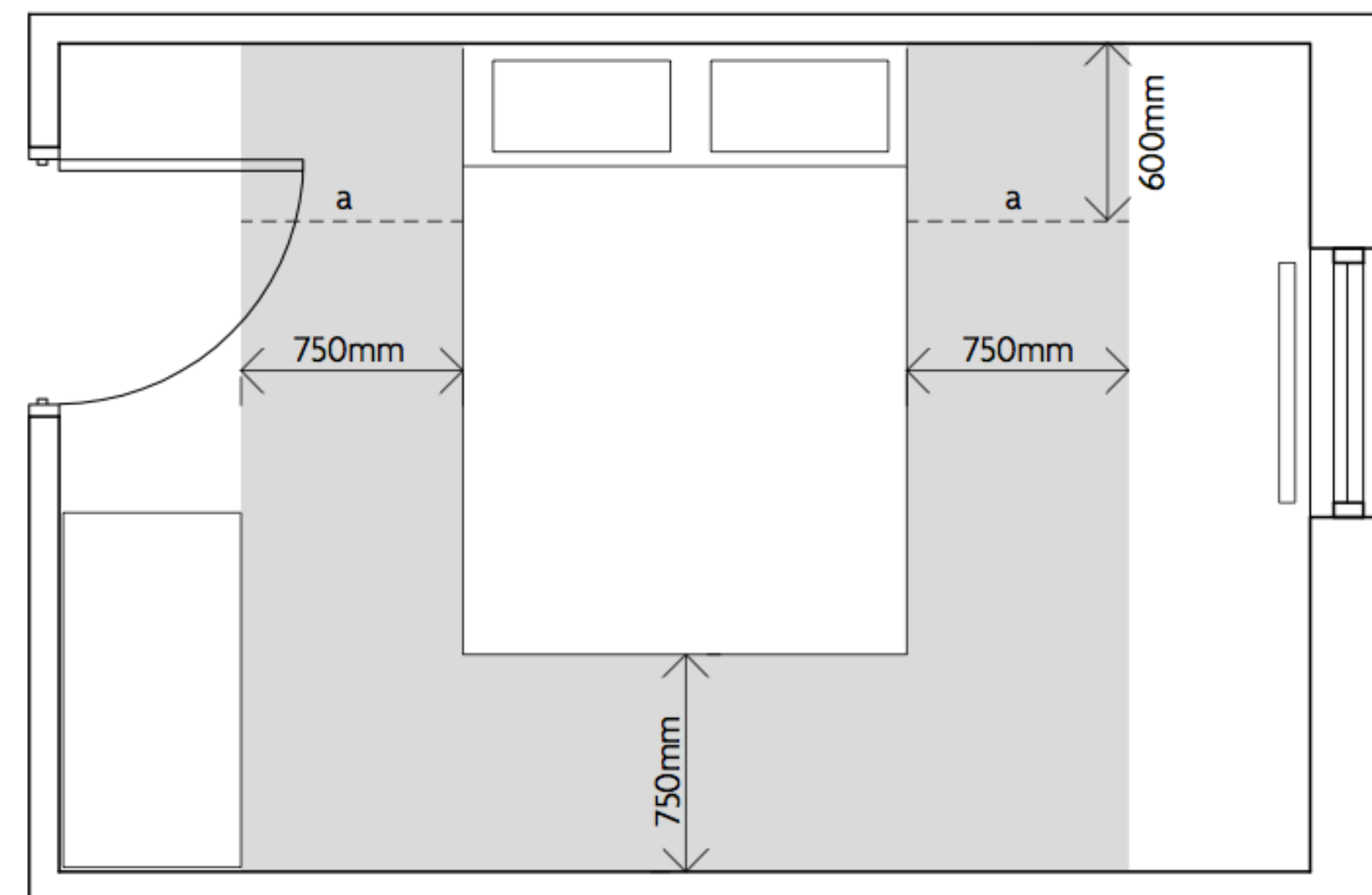

Notes:

1. Clear access required to window and no localised obstructions intruding on access zone.
2. Bedside furniture permitted in zone 'a'.
3. Bed size in accordance with the furniture schedule in Appendix D.

*all dimensions are minimum except where noted

Diagram 2.4 Clear access zones to principal bedroom

M4(3) – Wheelchair accessible dwellings

These must meet the requirements set out in M4(1), M4(2) plus:

- Scooter/wheelchair storage must be provided to all dwellings.
- Where there is a rise across the development over 300mm a stepped approach must also be provided along with a ramp. Ramps must have an incline of no more than 1:15.
- Communal entrances – if power assisted doors are not going to be provided initially, provisions for the future must be installed such as power etc. This will also be required to every flat door.





- Bedrooms must have minimum direct route to the window at least 1000mm wide.
- This means that the rooms should be suitably sized to ensure that when a bed/wardrobe/drawers etc. are in place they will not be detriment to the width of the path to the window.
- Appendix D of the AD provides sizes of bedroom furniture that must be shown on the proposed plans when submitted for plan checking.



- Depending on the number of bedrooms provided in the dwelling specified space/storage must be provided. For example a three bedroom house should be constructed with 2.5m of storage space not including wardrobes etc.
- Provisions for through floor lift must be provided with power supply.
- Stairs are to be installed in accordance with the guidance followed for ambulant person's stairs.



- Living spaces including bedrooms will have a minimum size. The kitchen worktop length will vary depending on the number of persons in each dwelling.
- All bedroom ceilings must be capable of taking a load of 200kg for possible future hoist requirement.
- Door entry systems will be required at the front entrance with answering systems at the head of the bed in the main bedroom and in the lounge.



Table 3.2 Minimum combined floor area for living, dining, and kitchen space

Number of bedspaces	2	3	4	5	6	7	8
Minimum floor area m ²	25	27	29	31	33	35	37



- 3.34** Where the dwelling is defined as wheelchair accessible, in addition to the provisions of paragraph 3.22, the kitchen should comply with all of the following (see in Diagram 3.8).
- a. The overall length of kitchen worktop meets the provisions of Table 3.4.
 - b. The worktop includes a continuous section that incorporates a combined sink and drainer unit and a hob, and all of the following.
 - The section of worktop is a minimum 2200mm long.
 - The section of worktop is either a height adjustable worktop, or is a fixed section capable of being refixed at alternate heights.
 - There are no fixed white goods (appliances) placed beneath this section of worktop.
 - This section of worktop provides clear and continuous open leg space underneath (capable of achieving a minimum of 700mm clearance above floor level).



- c. The sink is not more than 150mm deep with insulation to the underside to prevent scalding of a wheelchair user's legs.
- d. Taps should be lever operated and capable of easy operation.
- e. A suitable space has been identified for a built-in oven (with its centre line between 800mm and 900mm above floor level) to be installed.
- f. A pull out shelf is provided beneath the oven enclosure.
- g. There is a minimum of 400mm of worktop to at least one side of the oven and fridge or fridge freezer where this is taller than the worktop height (or to one side of a pair of tall appliances where they are located together at the end of a run).
- h. Water supply to sinks includes isolation valves and flexible tails.
- i. Drainage is either flexible, or is fixed but easily adaptable to suit worktop heights between 700mm and 950mm above finished floor level.



Table 3.3 Minimum length of kitchen worktop, including fittings and appliances, to be fitted at completion for a wheelchair adaptable dwelling

Number of bedspaces	2	3 & 4	5	6-8
Minimum worktop length (mm)	4330	4730	5630	6730

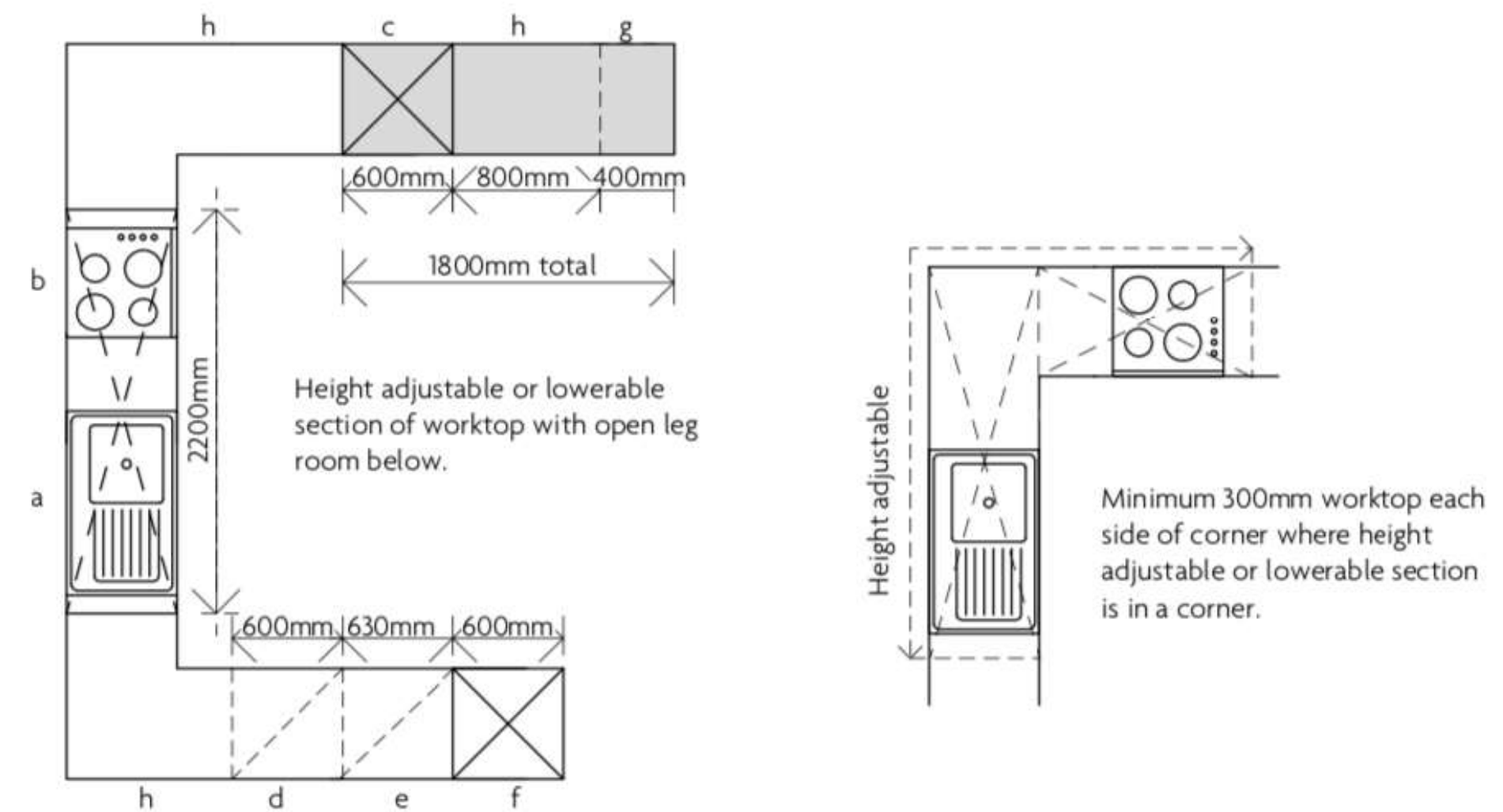

Wheelchair accessible layout

Key:

- a sink and drainer
- b hob
- c suitable space for built-in oven (c/1 800-900mm)
- d dishwasher
- e washing machine
- f fridge freezer
- g recycling
- h storage base units (inc. corner units)

Allow for shallow, insulated sink bowl with swivel, mixer tap and flexible plumbing and provide a min. 400mm length of worktop to at least one side of the oven and fridge/freezer.

*all dimensions are minimum except where noted

Diagram 3.8 Example of a wheelchair accessible kitchen layout

Tel: 0207 099 3636 * info@londonbuildingcontrol.co.uk * www.londonbuildingcontrol.co.uk



ISO9001 Certified



When do the following requirements become necessary?

	M4(1)	M4(2)	M4(3)
Provide a 300mm nib to the leading edge on the pull side of the entrance door			
Principal entrance door clear open width 775mm			
Stair width minimum 850mm			
Scooter/Wheelchair storage must be provided to all dwellings			
Bedrooms must have a minimum direct route to the window at least 1000mm width			



When do the following requirements become necessary?

	M4(1)	M4(2)	M4(3)
Provide a 300mm nib to the leading edge on the pull side of the entrance door		✓	
Principal entrance door clear open width 775mm	✓		
Stair width minimum 850mm		✓	
Scooter/Wheelchair storage must be provided to all dwellings			✓
Bedrooms must have a minimum direct route to the window at least 1000mm width		✓	



The Building Regulations 2010 (as amended)

New requirements either being currently consulted or due to be released. Sign up to MHCLG alerts to receive regular updates;

Part B
Part F
Part L
Part M

The Building Regulations 2020?

STATUTORY INSTRUMENTS	
2010 No. 2215	
BUILDING AND BUILDINGS, ENGLAND AND WALES	
The Building (Approved Inspectors etc.) Regulations 2010	
Made	6th September 2010
Laid before Parliament	9th September 2010
Coming into force	1st October 2010
CONTENTS	
PART 1	
General	
1. Citation and commencement	3
2. Interpretation	3
PART 2	
Grant and Withdrawal of Approval	
3. Designation of bodies to approve inspectors	4
4. Approval of inspectors	4
5. Manner of approval or designation	4
6. Termination of approval or designation	5
7. Lists of approvals and designations	5
PART 3	
Supervision of Work by Approved Inspectors	
8. Functions of approved inspectors	5
9. Independence of approved inspectors	6
10. Form, grounds and period for rejecting initial notice	7
11. Form, grounds and period for rejecting amendment notice	7
12. Approved inspector's consultation with the fire and rescue authority	7
13. Approved inspector's consultation with the sewerage undertaker	8
14. Form, grounds and period for rejecting plans certificate	9
15. Effect of plans certificate	9
16. Form, grounds and period for rejecting final certificate	9
17. Events causing initial notice to cease to be in force	9
18. Cancellation of initial notice	10
19. Local authority powers in relation to partly completed work	10

Tel: 0207 099 3636 * info@londonbuildingcontrol.co.uk * www.londonbuildingcontrol.co.uk



ISO9001 Certified



Thank you for listening

Questions to;

alan@londonbuildingcontrol.co.uk

Tel: 0207 099 3636 * info@londonbuildingcontrol.co.uk * www.londonbuildingcontrol.co.uk



ISO9001 Certified



Head Office:

London Building Control,
13 Woodstock Street, Mayfair,
London, W1C 2AG

Tel: 0207 099 3636
www.londonbuildingcontrol.co.uk
info@londonbuildingcontrol.co.uk

Offices also in:

Chichester: 01243 882990
Manchester: 0161 660 0806
Welwyn Garden City: 01707 248611
Exeter: 01392 240770

